

RECORD OF SURVEY
A PORTION OF THE SE 1/4 OF THE NE 1/4 OF SECTION 35 &
A PORTION OF THE SW 1/4 OF THE NW 1/4 OF SECTION 36,
TOWNSHIP 20 NORTH, RANGE 14 EAST, W.M.,
KITITAS COUNTY, WASHINGTON

05/13/2013 04:50:08 PM V: 38 P: 187 201305130040
\$138.00 ENCOMPASS ENGINEERING & SURVEYING Page 1 of 1
KITITAS County Auditor

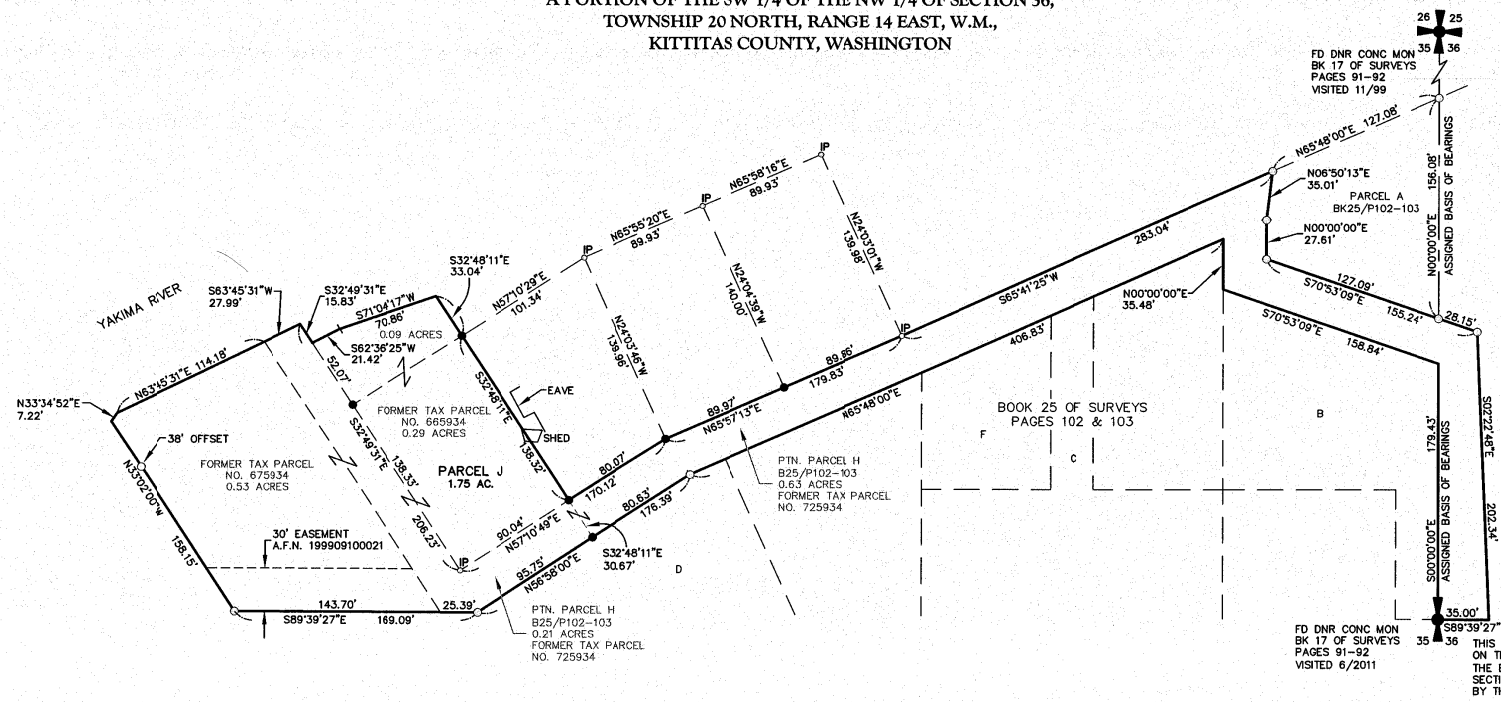

EXISTING LEGAL DESCRIPTIONS:

KITITAS COUNTY AUDITOR'S FILE NUMBERS: 201208100024, 201206250022 AND 201208180013

NOTES:

- 1. THE PURPOSE OF THIS SURVEY IS TO IDENTIFY THE EXTERIOR BOUNDARIES OF KITITAS COUNTY TAX PARCEL NUMBERS 675934, 725934 AND 865934, LOCATE OR STAKE THE EXTERIOR PARCEL CORNERS, COMBINE THE SUBJECT TAX PARCELS INTO ONE TAX PARCEL NUMBER BEING KITITAS COUNTY TAX PARCEL NUMBER 665934, PREPARE A RECORD OF SURVEY AND RECORD THE MAP.
 - 2. THIS SURVEY WAS PERFORMED USING A NIKON NPL 522 TOTAL STATION AND A TRIMBLE S6 TOTAL STATION. THE CONTROLLING MONUMENTS AND PROPERTY CORNERS SHOWN HEREON WERE LOCATED, STAKED AND CHECKED FROM A CLOSED FIELD TRAVERSE IN EXCESS OF 1-10,000 LINEAR CLOSURE AFTER AZIMUTH ADJUSTMENT.
 - 3. THIS SURVEY WAS PERFORMED WITHOUT THE BENEFIT OF A CURRENT TITLE REPORT. THEREFORE, IT DOES NOT PURPORT TO SHOW ALL EASEMENTS, ENCUMBRANCES OR RESTRICTIONS OF RECORD OR OTHERWISE.
 - 4. FOR ADDITIONAL SURVEY INFORMATION, SEE THE FOLLOWING:
 - BOOK 25 OF SURVEYS, PAGES 102 & 103, AFN: 200008100023
- AND THE SURVEYS REFERENCED THEREON, ALL RECORDS OF KITITAS COUNTY, STATE OF WASHINGTON.
- 5. MONUMENTS WERE FOUND ON THE LOTS NORTH OF PARCEL H OF THE SURVEY RECORDED IN BOOK 25 OF SURVEYS, PAGES 102 AND 103 THAT VARY FROM 2 TO 3 FEET IN A SOUTH AND WEST DIRECTION FROM THOSE FOUND AND SET AS A RESULT OF THE AFOREMENTIONED SURVEY. I USED THE FOUND PIPES TO CALCULATE THE CORNERS OF THE LOTS SHOWN HEREON AS A BEST FIT IN FIELD MEASUREMENT SITUATION.

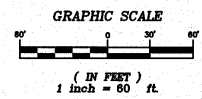

LEGEND

- SET 5/8" IRON ROD & CAP, LS 18092
- FOUND 5/8" IRON ROD & CAP, LS 18092
- IP FOUND IRON PIPE
- ✚ QUARTER CORNER, AS NOTED
- ✚ SECTION CORNER, AS NOTED

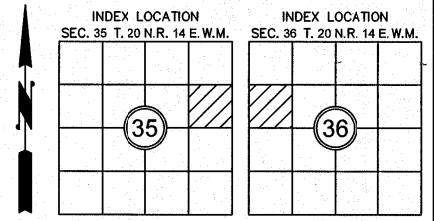

RECORDER'S CERTIFICATE 201305130040

FILED FOR RECORD THIS 13 DAY OF MAY 2013 AT 4:50 P.M.
IN BOOK 28 OF SURVEYS AT PAGE 187 AT THE REQUEST OF

DAVID P. NELSON
SURVEYOR'S NAME
JERALD V. PETTIT
County Auditor
K. Hernandez
Deputy County Auditor

SURVEYOR'S CERTIFICATE

THIS MAP CORRECTLY REPRESENTS A SURVEY MADE BY ME OR UNDER MY DIRECTION IN CONFORMANCE WITH THE REQUIREMENTS OF THE SURVEY RECORDING ACT AT THE REQUEST OF DAN SJOLSETH

IN MAY 2013
DAVID P. NELSON
DATE 05/13/2013
CERTIFICATE NO. 18092



Western Washington Division
165 NE Juniper Street, Suite 201 • Issaquah, WA 98027 • Phone: (425) 392-0250 • Fax: (425) 391-3055
Eastern Washington Division
108 East 2nd Street • Cle Elum, WA 98922 • Phone: (509) 674-7433 • Fax: (509) 674-7419

RECORD OF SURVEY

PREPARED FOR DAN SJOLSETH
PTN. SE 1/4 OF THE NE 1/4 OF SEC. 35 & PTN. SW 1/4 OF THE NW 1/4 OF SEC. 36
KITITAS COUNTY TOWNSHIP 20 N., RANGE 14 E., W.M. WASHINGTON

DWN BY	DATE	JOB NO.
G. WEISER	05/2013	07081
CHKD BY	SCALE	SHEET
D. NELSON	1"=60'	1 OF 1